

Planning Permit No C/24958/13-A/18/98
APPROVED
 SUBJECT TO THE CONDITIONS IN THIS OFFICE LETTER.
 No. 17746/97 Date 2.9.98
 FOR MEMBER SECRETARY
 CHENNAI CORPORATION
 DEVELOPMENT AUTHORITY
 CHENNAI URBAN CCS.

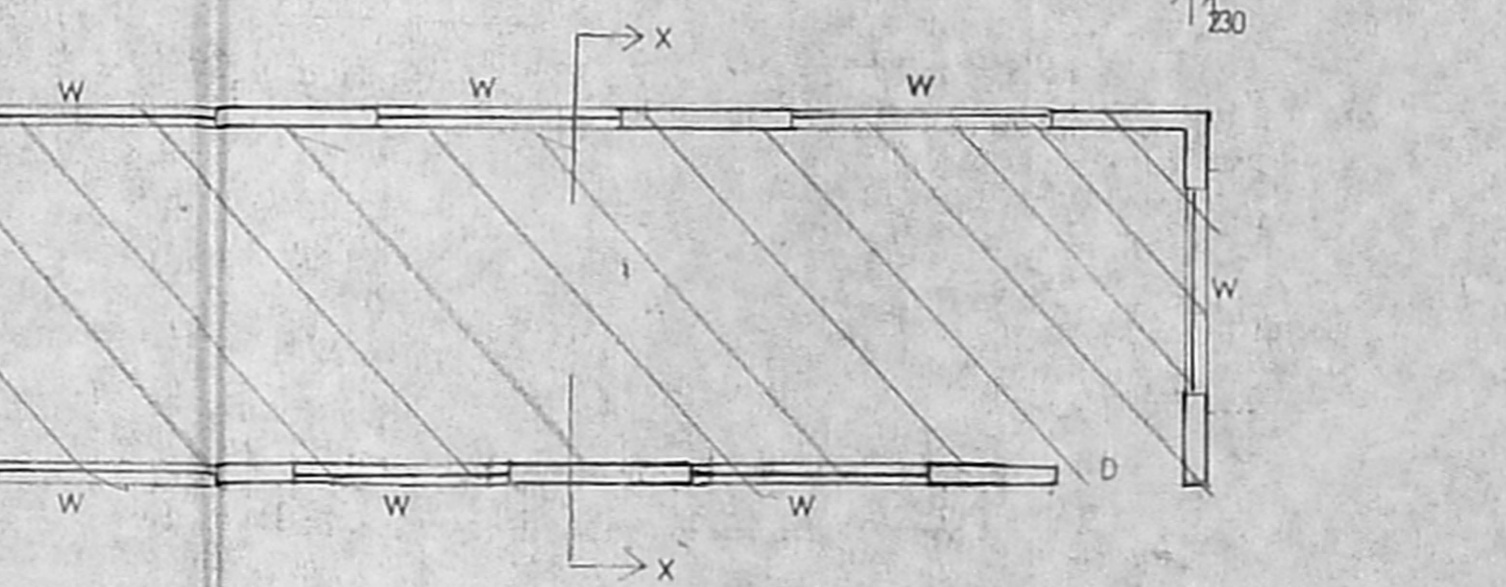
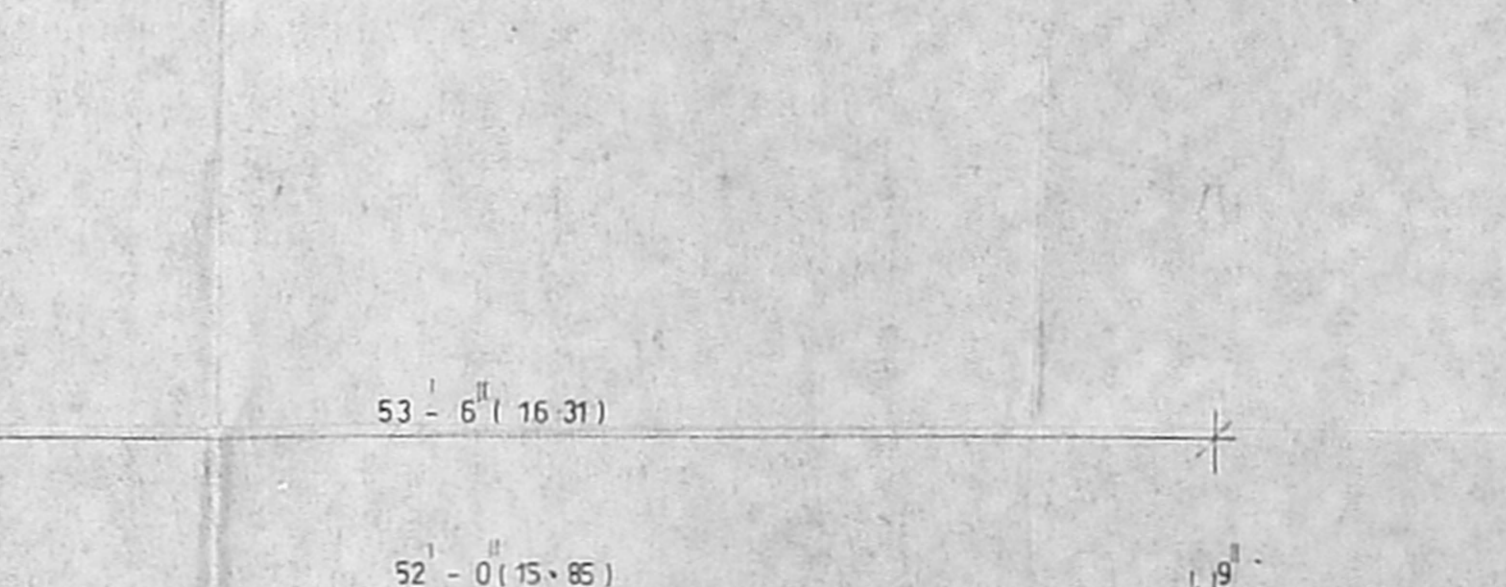
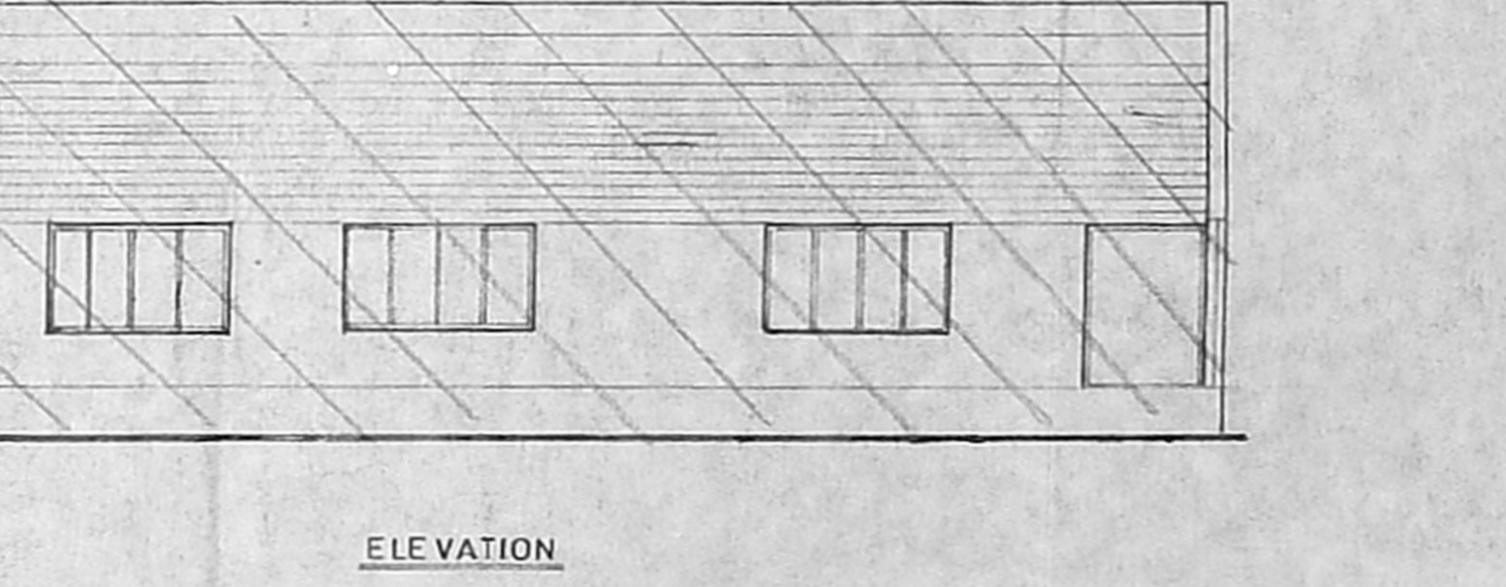
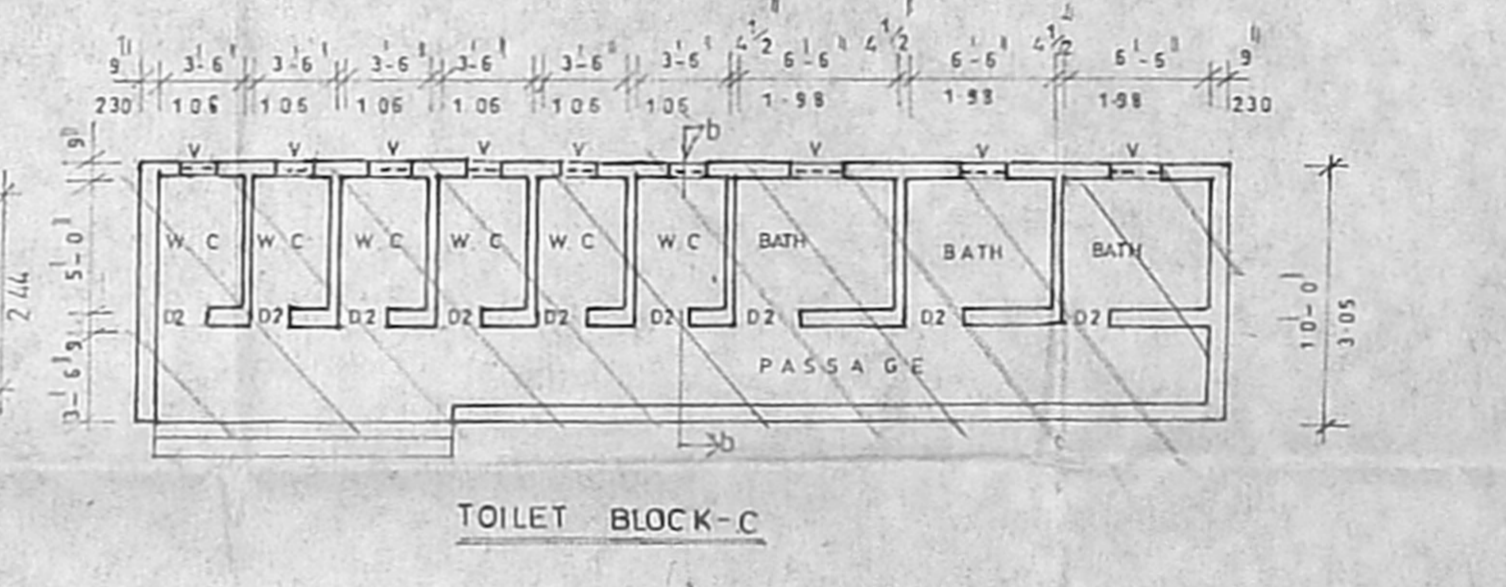
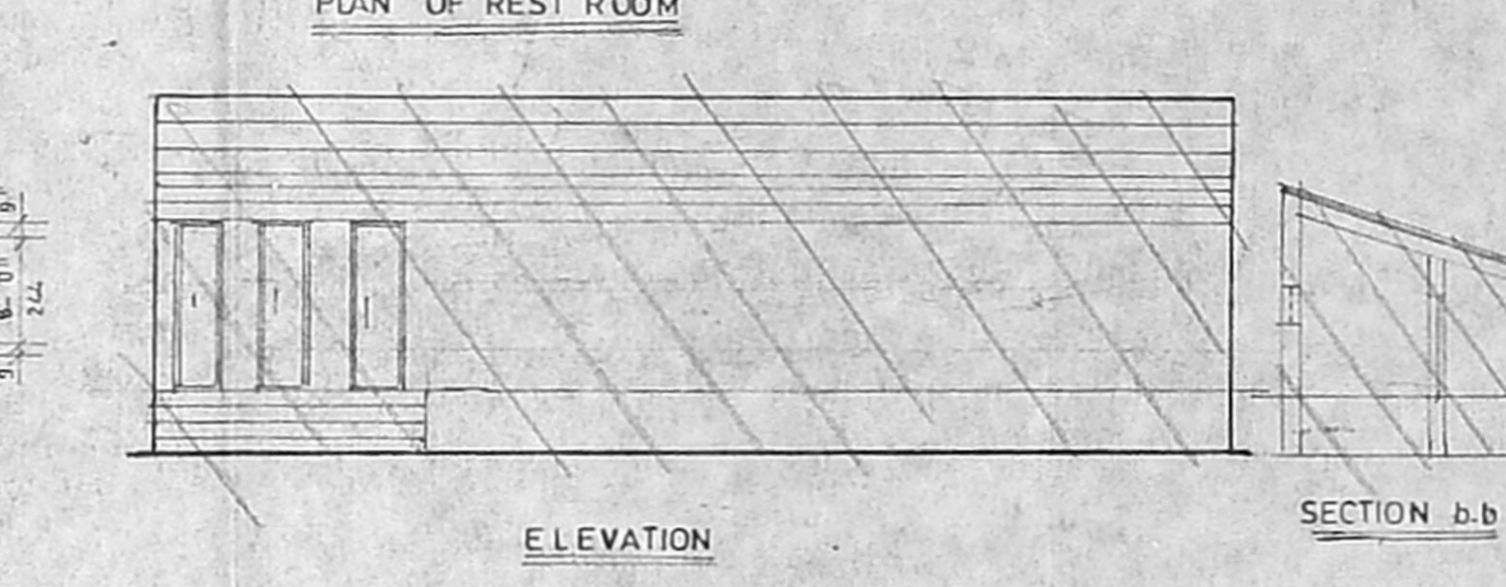
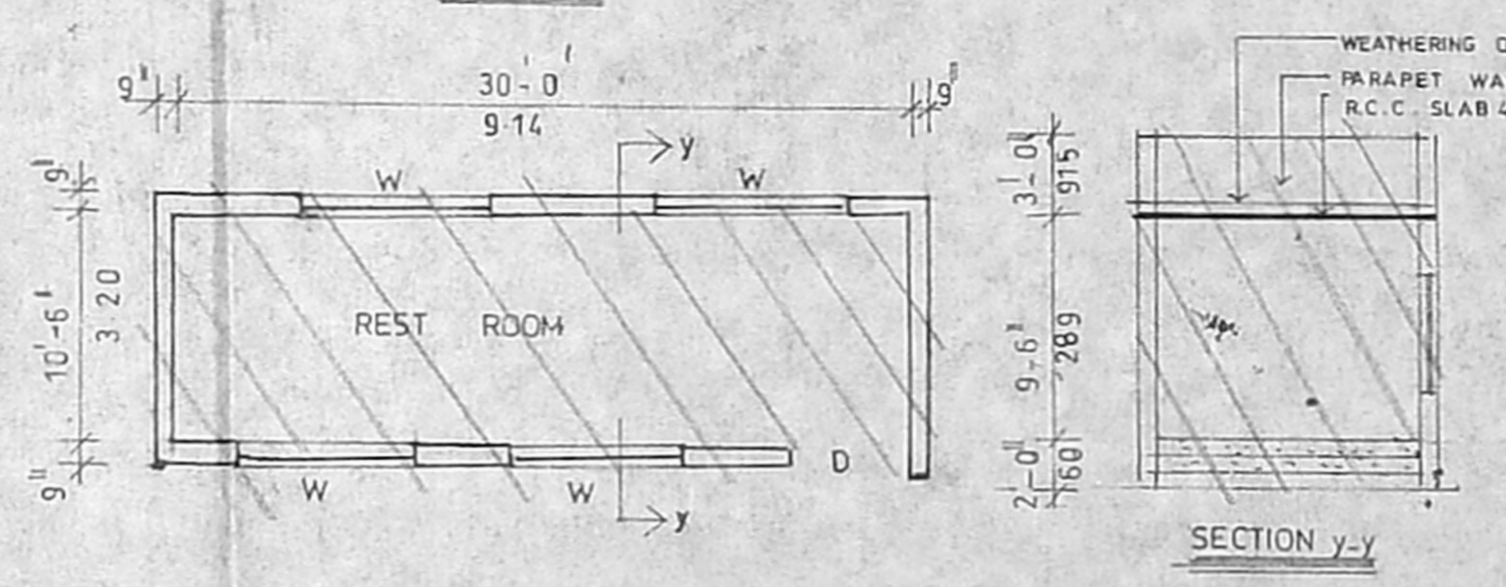
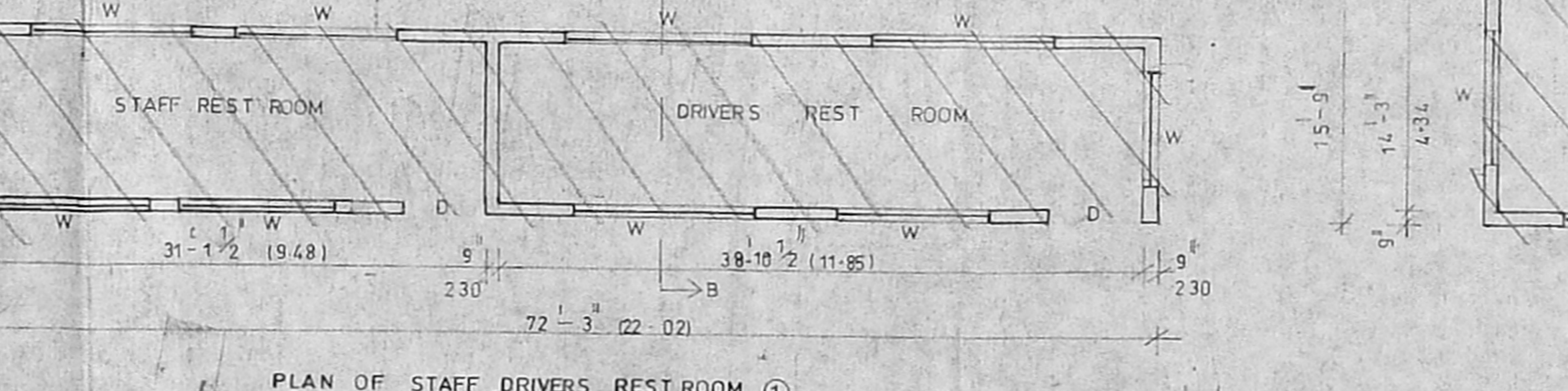
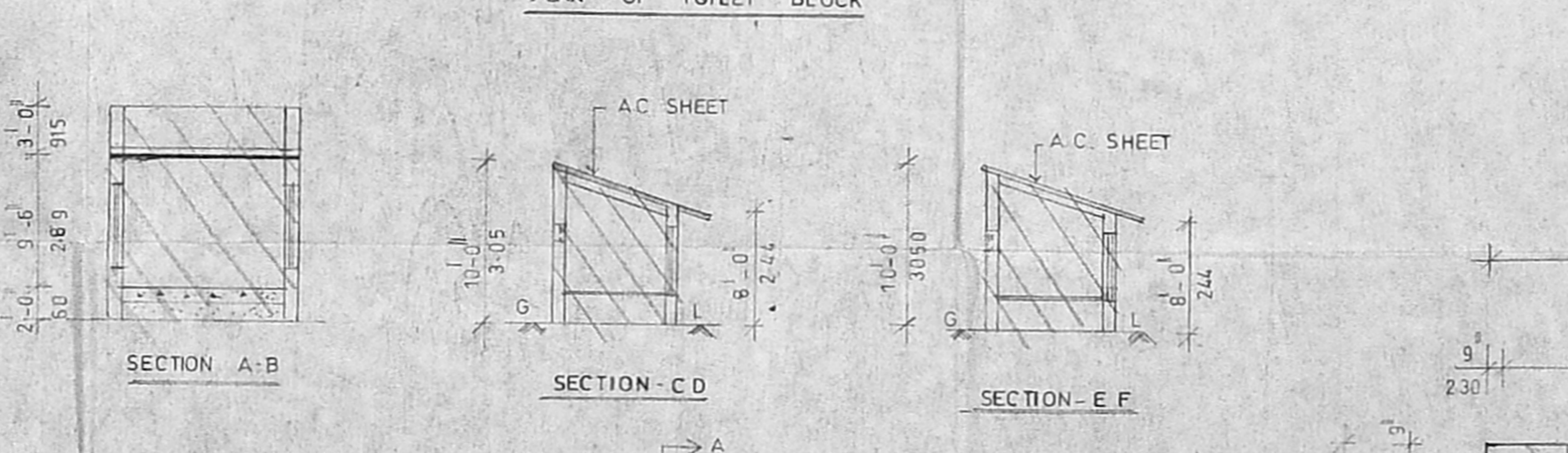
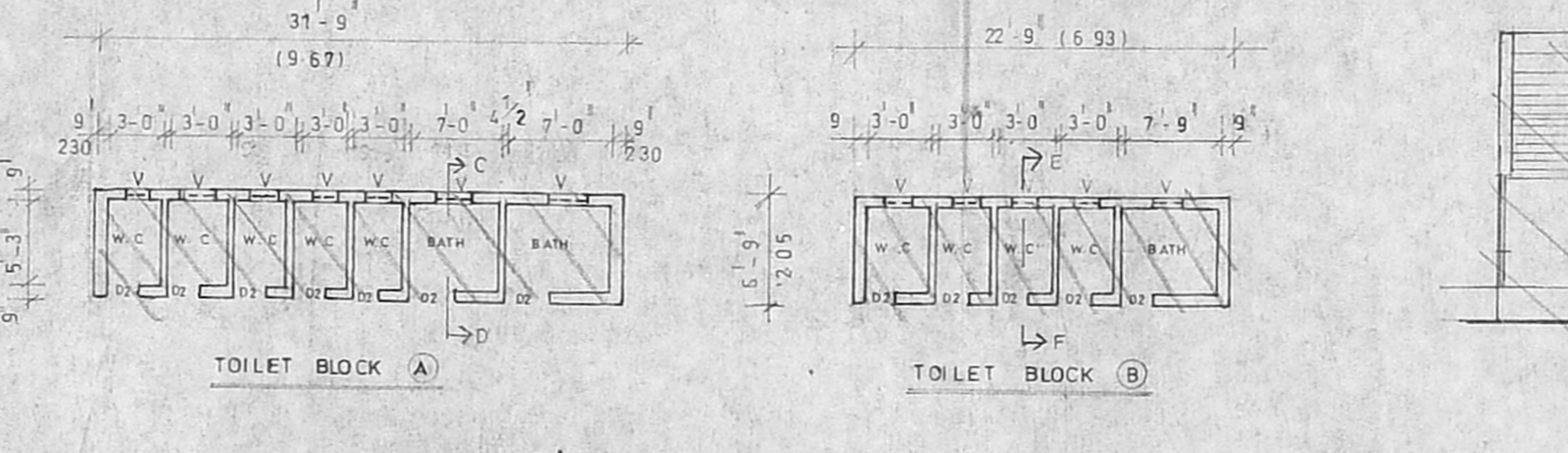
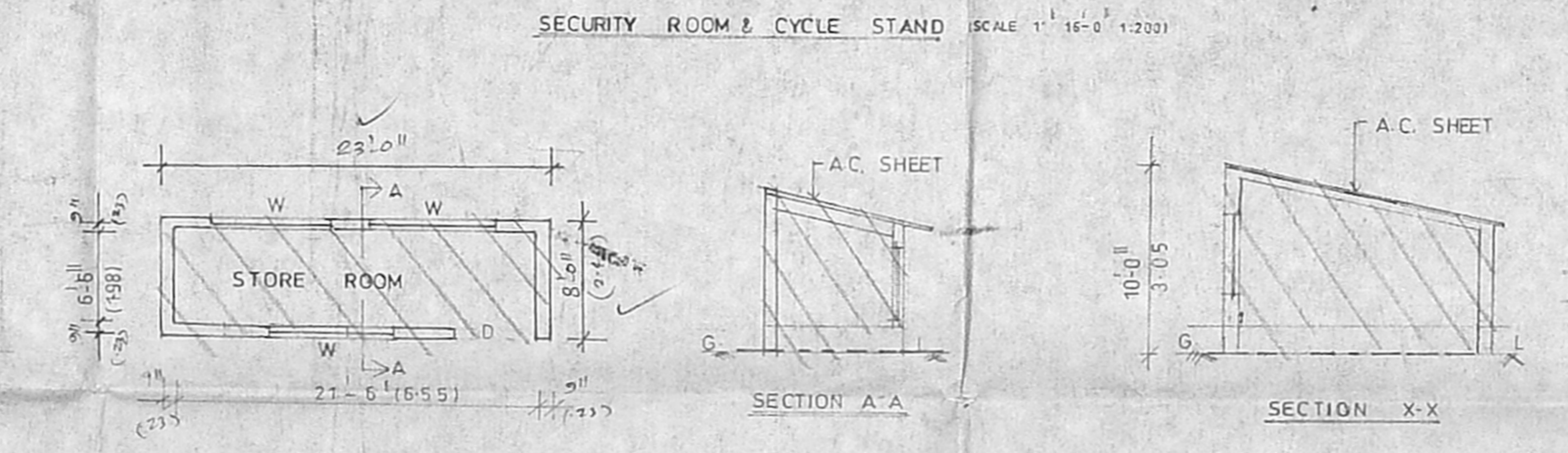
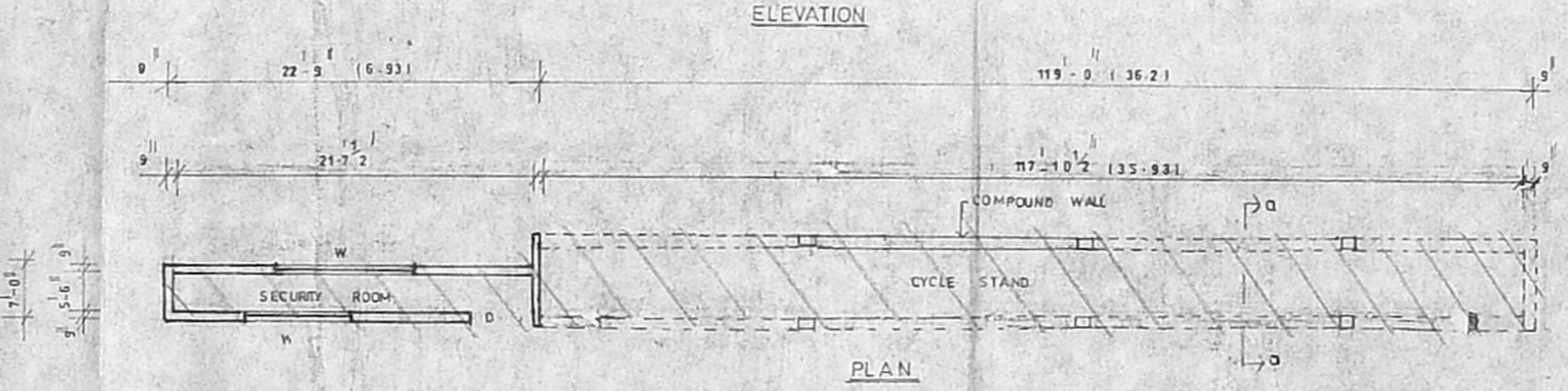
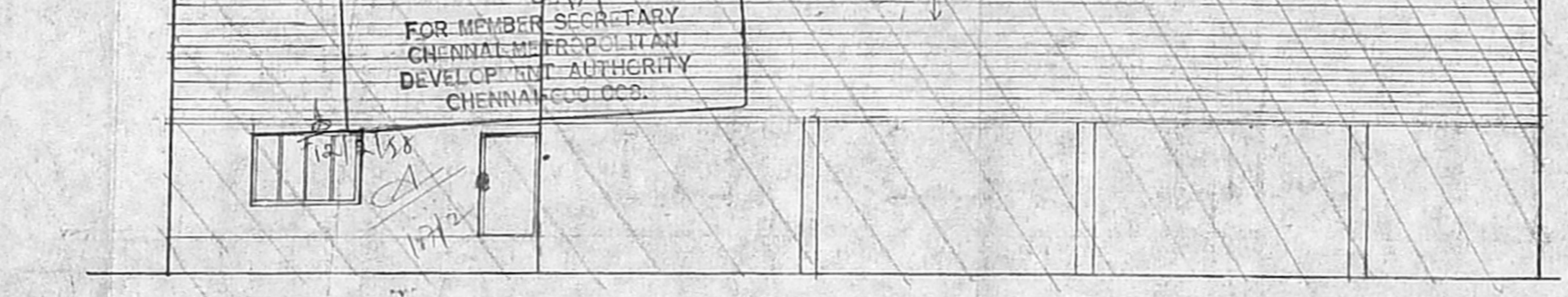
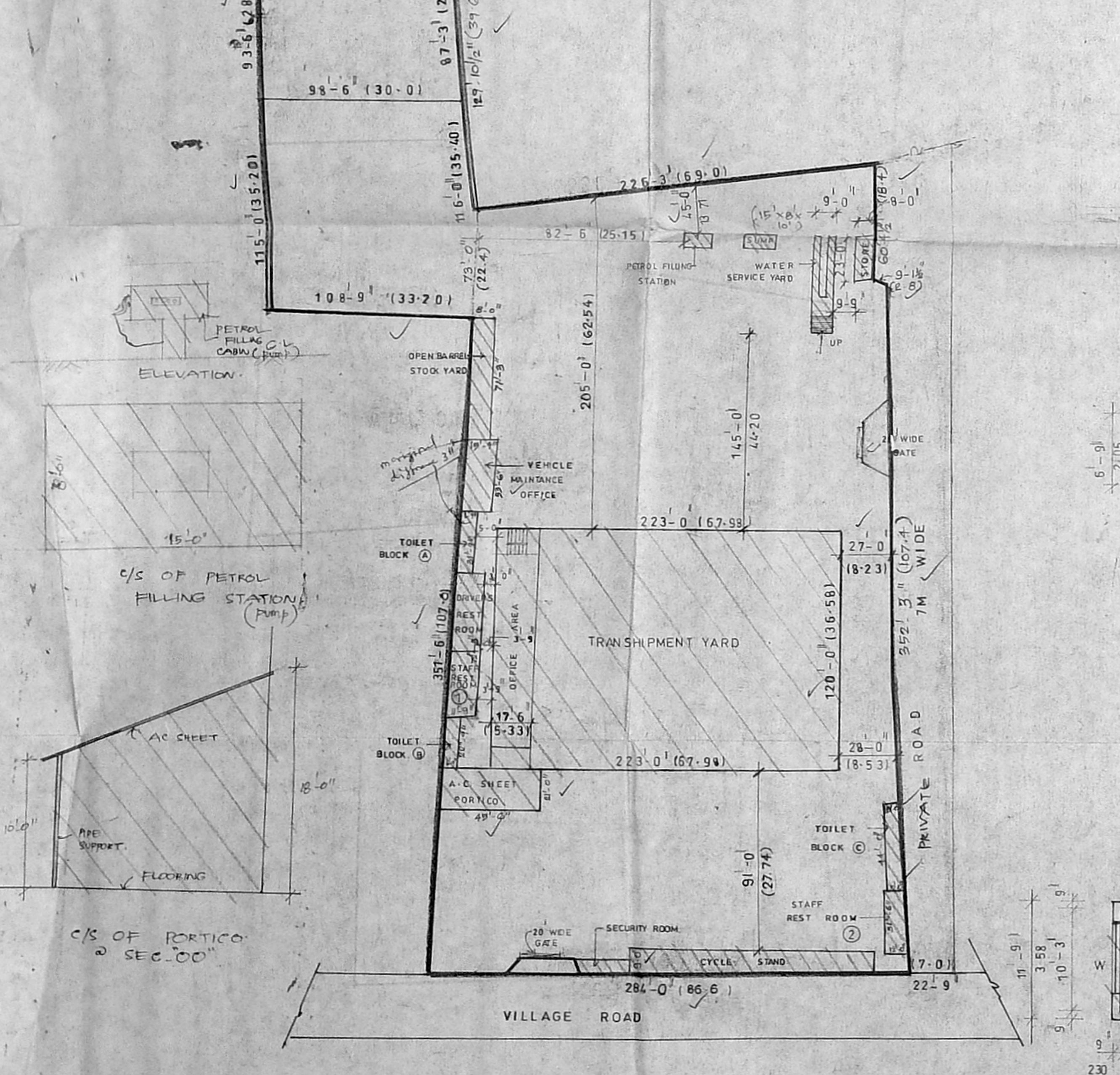
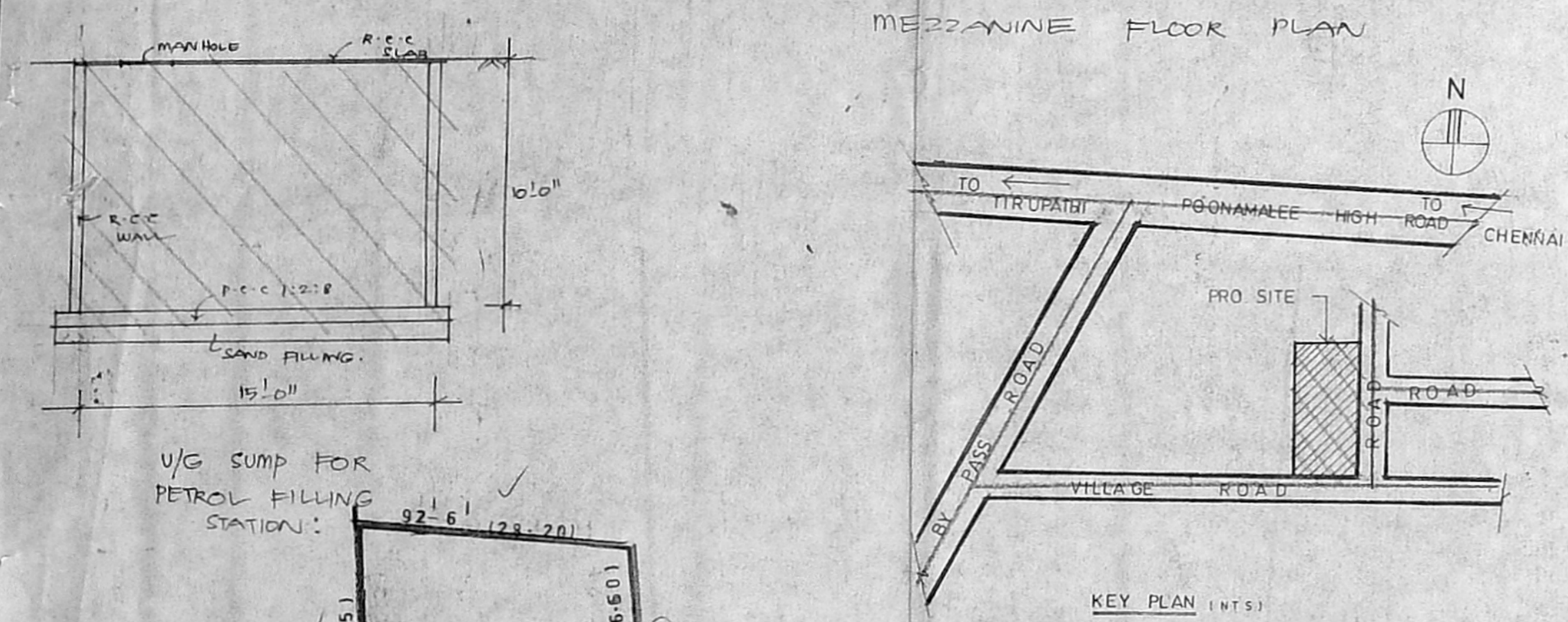
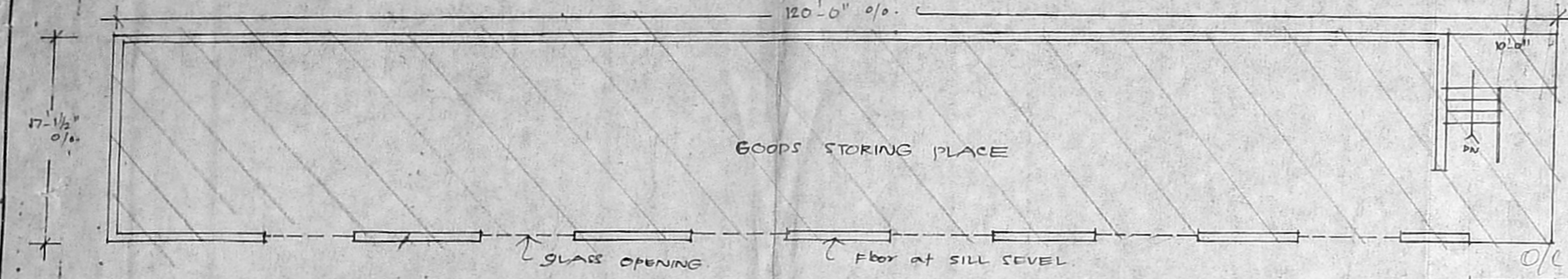

JOINERY DETAILS

D	DOOR	4-6-7-0	1370	2130
D1		3-0-7-0	915	2130
D2		2-6-7-0	760	2130
W	WINDOW	5-0-4-6	1520	1370
W1		4-0-4-6	1220	1370
W2		3-0-4-6	915	1370
V	VENTILATOR	2-0-2-0	60	60

AREA DETAILS

	SQ. FT.	SQ. M.
PLOT EXTENT	10535.16	9791
TRANSHIPMENT YARD	26750	2486.9
DRIVERS REST ROOM		
STAFF ROOM	848.93	78.89
VEHICLE MAINTENANCE OFFICE	842.625	78.31
OPEN BARREL YARD	715	66.41
STORE	182	17.10
STAFF REST ROOM	378	35.13
SERVICE YARD	459	42.65
TOILET (A)	214.31	19.91
TOILET (B)	153.56	14.27
TOILET (C)	450.27	41.82
CYCLE STAND	1130.5	105.05
SECURITY ROOM	159.25	14.80
TOTAL	32295.45	3001.43

COLOUR CODE

REGULARISATION	[Pattern]
ROAD	[Pattern]
BOUNDARY	[Pattern]

SCALE 1/800 (1/100)
PLAN SHOWING THE EXISTING BUILDING TO BE REGULARISATION OF TRANSHIPMENT YARD FOR ANAMALLAIS AGENCIES AT S.NO:5/1B, 5/2A1, 5/2A2, 5/2A3, 5/2A5, 5/2A6 AND 4/1A2, 1A3, OF NOOMBAL PULIYAMBEDU VILLAGE

OWNER:
 FOR ANAMALLAIS AGENCIES
 P.K. Dhanraj
 Managing Director

LICENSED SURVEYOR
 K. SELVAM, B.E., A.M.T.E.
 Consulting Civil Engineer, Chartered Engineer,
 Class - I License & Surveyor, Reg. No: 800
 Corporation of Chennai & Ambattur Municipality
 No: 1/370, Mogappair East,
 CHENNAI-600 050.

101-50x67-00

Planning Permit No. C 24958 12-B/98
APPROVED
 SUBJECT TO THE CONDITIONS IN THIS OFFICE LETTER.
 No. 52/17745/97
 2-78
 FOR MEMBER SECRETARY
 CHENNAI METROPOLITAN
 DEVELOPMENT AUTHORITY
 CHENNAI-600 008.

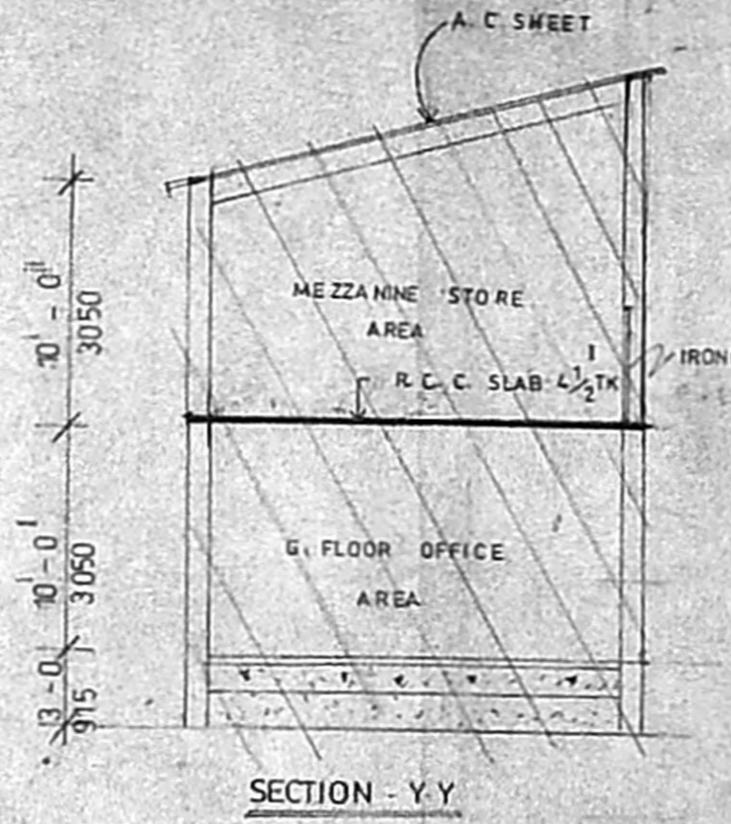
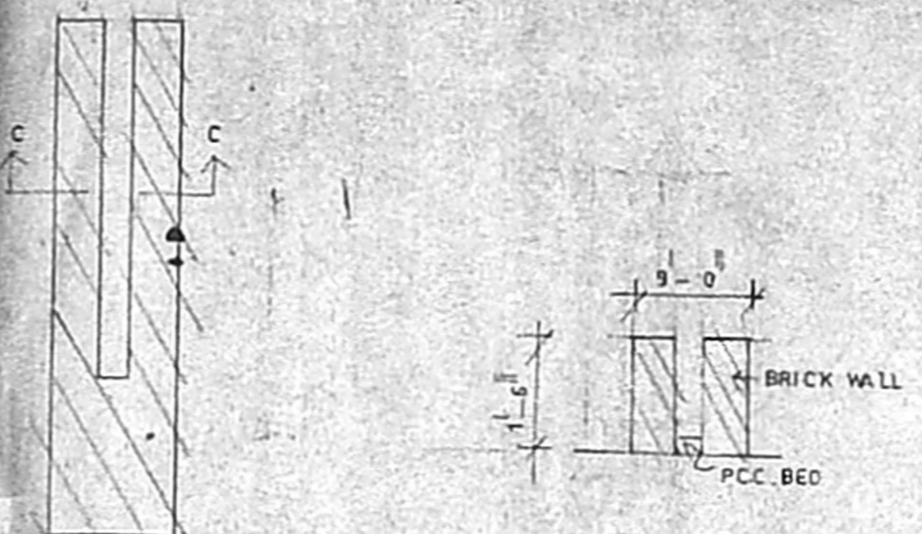
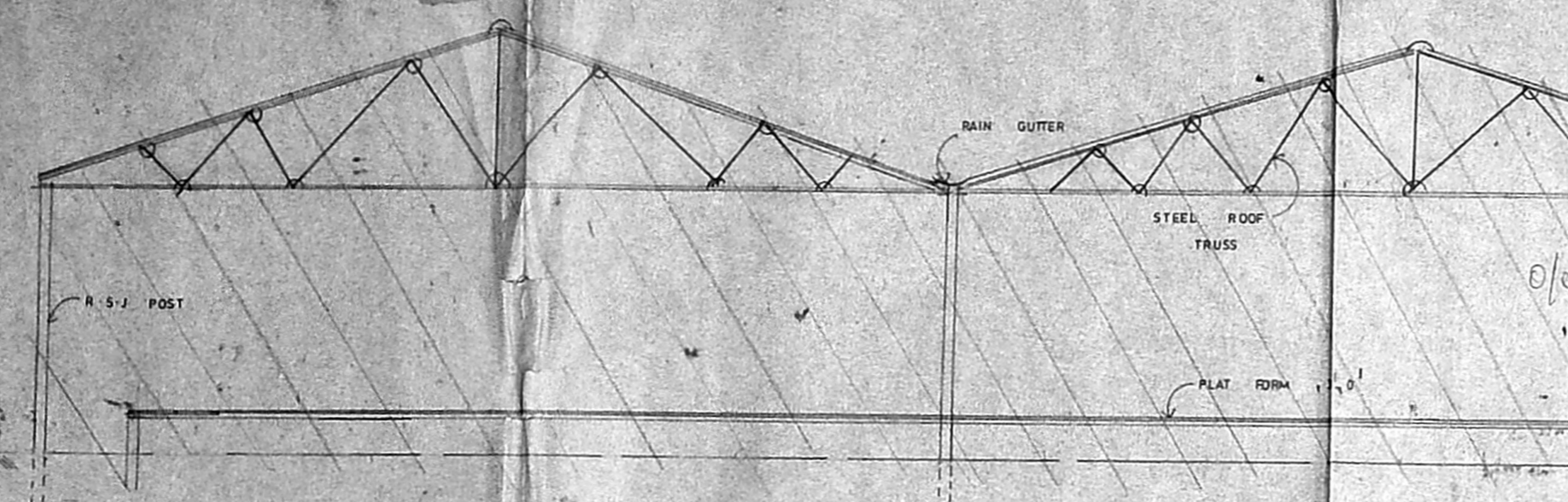

COLOUR CODE

REGULARISATION	
ROAD	
BOUNDARY	

R.P. Item 5/2/98

AREA DETAILS

	SQ. FT.	SQ. M.
PLOT EXTENT	10351-16	971
TRANSHIPMENT YARD	2676-0	2485-9
DRIVERS REST ROOM	84.8-93	78-89
STAFF ROOM	159-25	14-80
SECURITY ROOM	1130-5	105-86
CYCLE STAND	842-625	78-31
VEHICLE MAINTANANCE OFFICE	715	66-41
OPEN BARRET YARD	184	17-10
STORE	378	35-3
REST ROOM	459	42-65
SERVICE YARD	214-31	19-91
TOILET BLOCK (A)	153-56	14-27
TOILET BLOCK (B)	450-27	41-82
TOILET BLOCK (C)	32295-45	3001-43
TOTAL		

COVERAGE 30.65 %
 F.S. 1:0.30

SCALE 1" = 8'-0" (1:100)

PLAN SHOWING THE EXISTING BUILDING TO BE REGULARISATION OF TRANSHIPMENT YARD FOR ANAMALLAIS AGENCIES AT S-NO: 5/1B, 5/2A1, 5/2A2, 5/2A3, 5/2A5, 5/2A6 AND 4/1A2, 1A3, OF NOOMBAL PULIYAMBEDU VILLAGE

OWNER
 FOR ANAMALLAIS AGENCIES
P. K. [Signature]
 Managing Director

LICENSED SURVEYOR

[Signature]
 K. SELVAN, B.E., A.M.I.E.
 Consulting Civil Engineer, Chartered Engineer,
 Class - I Licensed Surveyor, Reg. No. 500
 Corporation of Chennai & Ambattur Municipality
 No: 1/370, Mylapore East,
 CHENNAI-600 050.

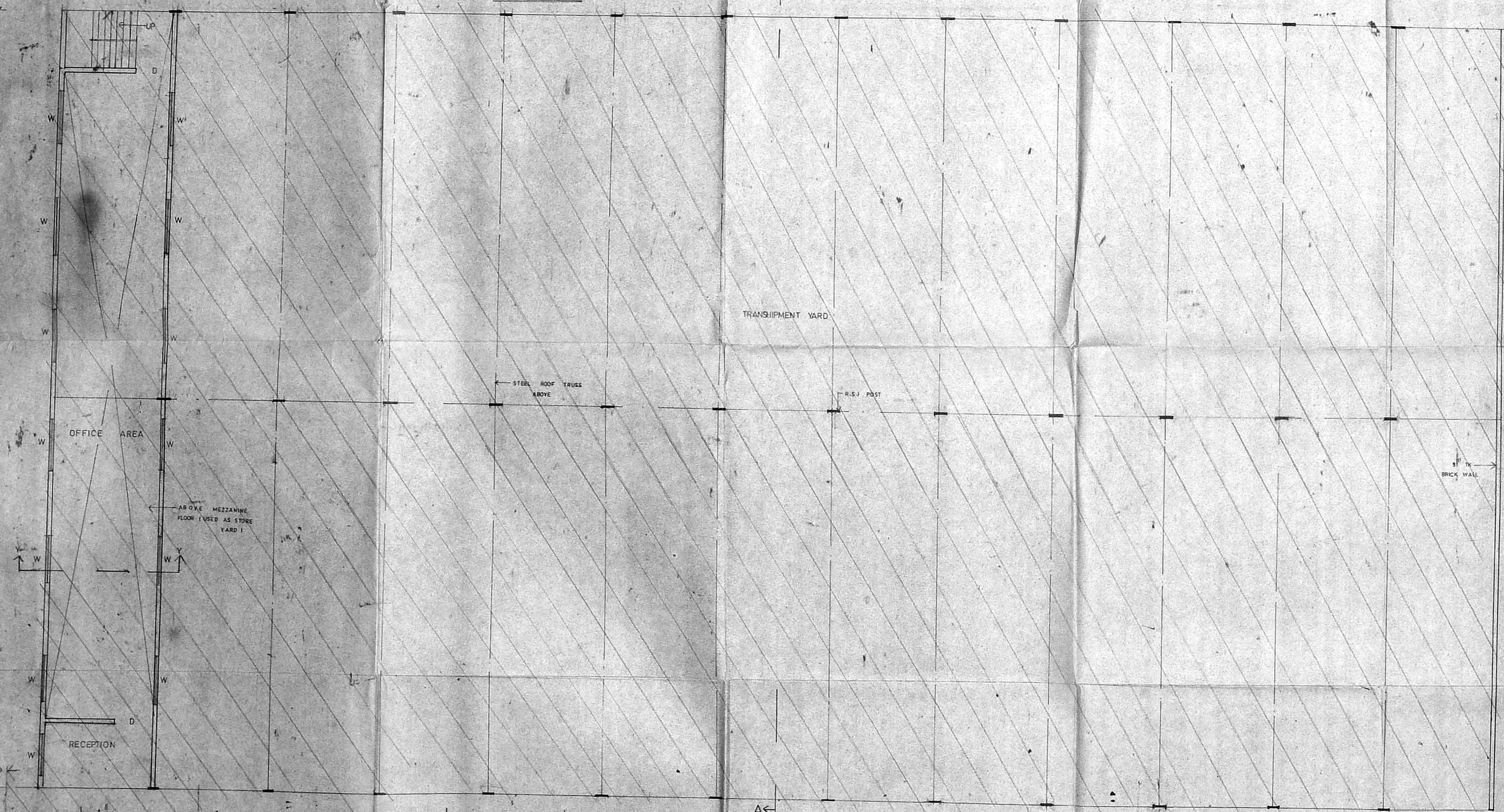

PLAN OF TRANSHIPMENT YARD